

REFERENCE NUMBER
FUL/2018/3439

SITE:
23 INNIS ROAD

SCALE 1:1250



(C) This drawing is copyright. DO NOT SCALE FROM THIS DRAWING. Dimensions to be checked on site prior to work being carried out. This drawing is for the purpose of submitting a feasibility study only and it is to be read in conjunction with all other drawings and information in connection with the scheme. Any discrepancies to be reported to Callingham Associates Limited in writing prior to works proceeding. No unauthorised copying or reproducing of this drawing without prior written permission from Callingham Associates Limited

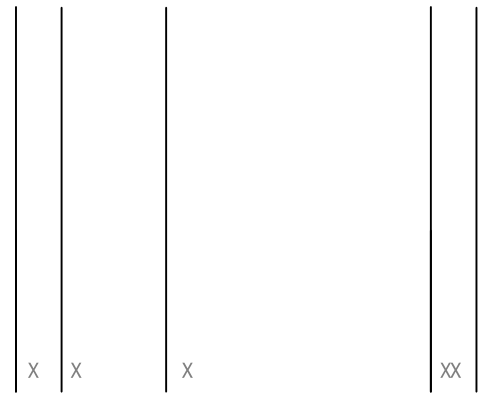
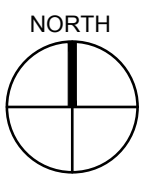
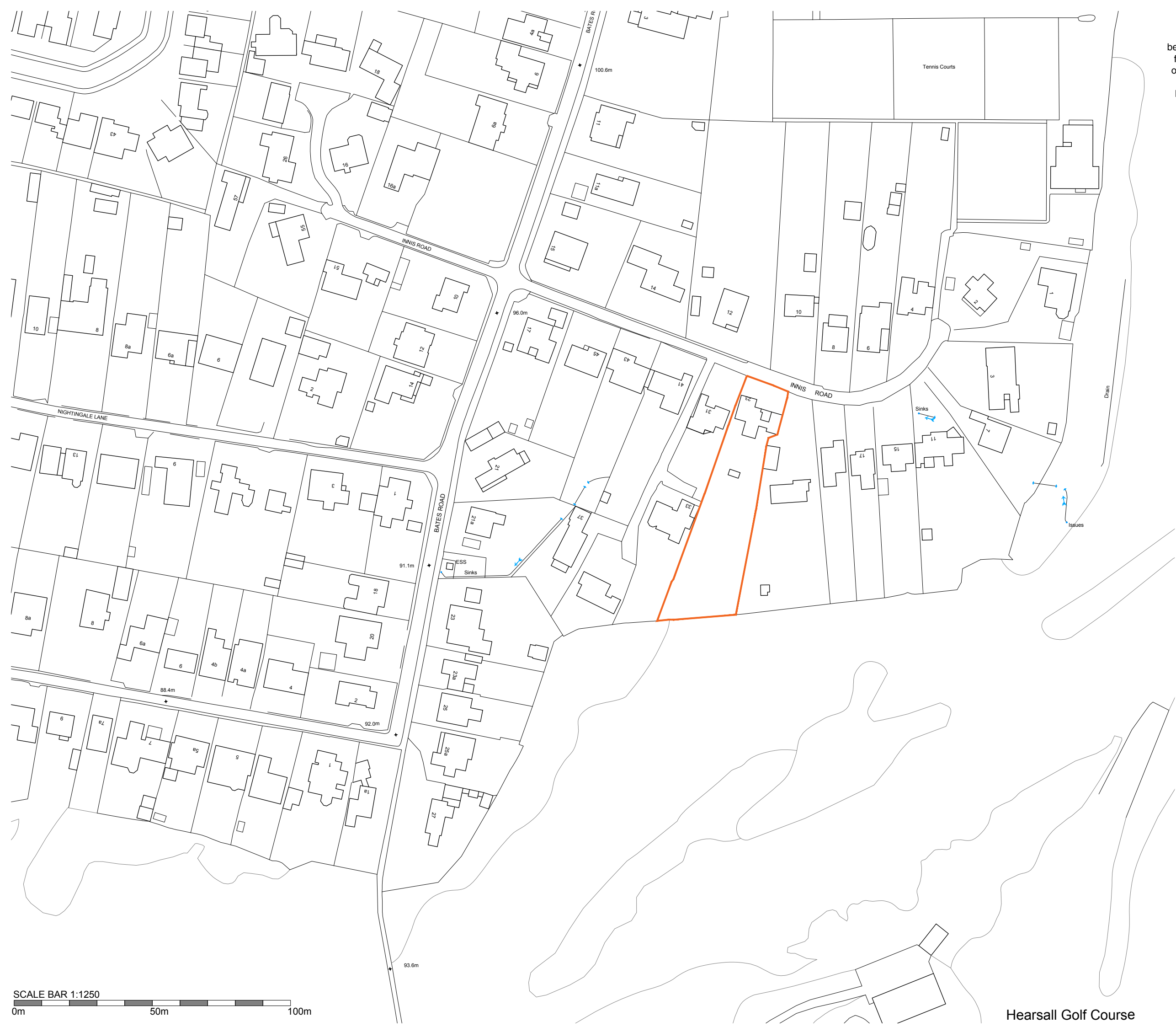

2 Hearsall Lane, Coventry, CV5 6QR, tel: 024 7671 3872
also at 1 Chapel Street, Warwick, CV34 4HL,
t: 01926 405595 - f: 01926 405522
e: architect@callingham-associates.co.uk
www.callingham-associates.co.uk

**PROPOSED NEW DWELLING AT
23 INNIS ROAD
COVENTRY
CV5 6AX**

REENU DOSANJH

PROPOSED ELEVATIONS 2

scale: 1:1250@A3 date: 10.12.18 drawn by: AJB

drg: **1082.012**

checked by: LC



Hearsall Golf Course

(C) This drawing is copyright. DO NOT SCALE FROM THIS DRAWING. Dimensions to be checked on site prior to work being carried out. This drawing is for the purpose of submitting a feasibility study only and it is to be read in conjunction with all other drawings and information in connection with the scheme. Any discrepancies to be reported to Callingham Associates Limited in writing prior to works proceeding. No unauthorised copying or reproducing of this drawing without prior written permission from Callingham Associates Limited

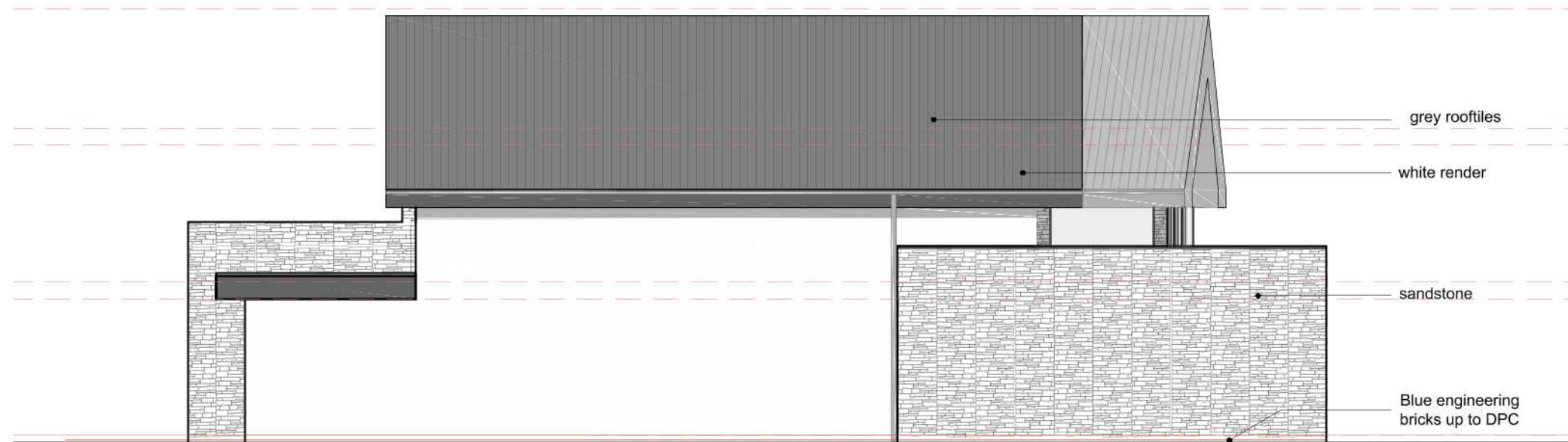

PROPOSED WEST ELEVATION

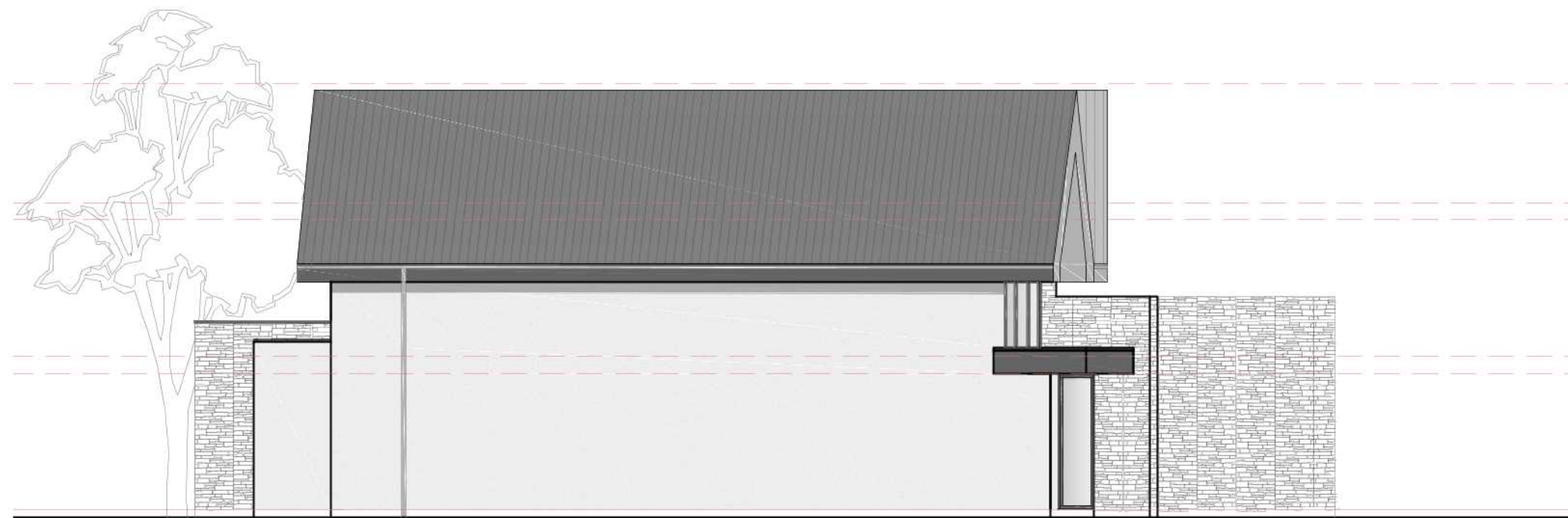

PROPOSED EAST ELEVATION

A	06/02/19	General Amendments	AJB
---	----------	--------------------	-----



2 Hearsall Lane, Coventry, CV5 6QR, tel: 024 7671 3872
 also at 1 Chapel Street, Warwick, CV34 4HL,
 t: 01926 405595 - f: 01926 405522
 e: architect@callingham-associates.co.uk
 www.callingham-associates.co.uk

PROPOSED NEW DWELLING AT
 23 INNIS ROAD
 COVENTRY
 CV5 6AX

REENU DOSANJH

PROPOSED ELEVATIONS 2

scale: 1:100@A3 date: 06.12.18 drawn by: AJB

drg: **1082.09A** checked by: LC

SCALE BAR 1:100

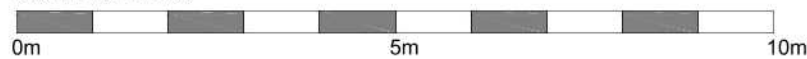

(C) This drawing is copyright. DO NOT SCALE FROM THIS DRAWING. Dimensions to be checked on site prior to work being carried out. This drawing is for the purpose of submitting a feasibility study only and it is to be read in conjunction with all other drawings and information in connection with the scheme. Any discrepancies to be reported to Callingham Associates Limited in writing prior to works proceeding. No unauthorised copying or reproducing of this drawing without prior written permission from Callingham Associates Limited

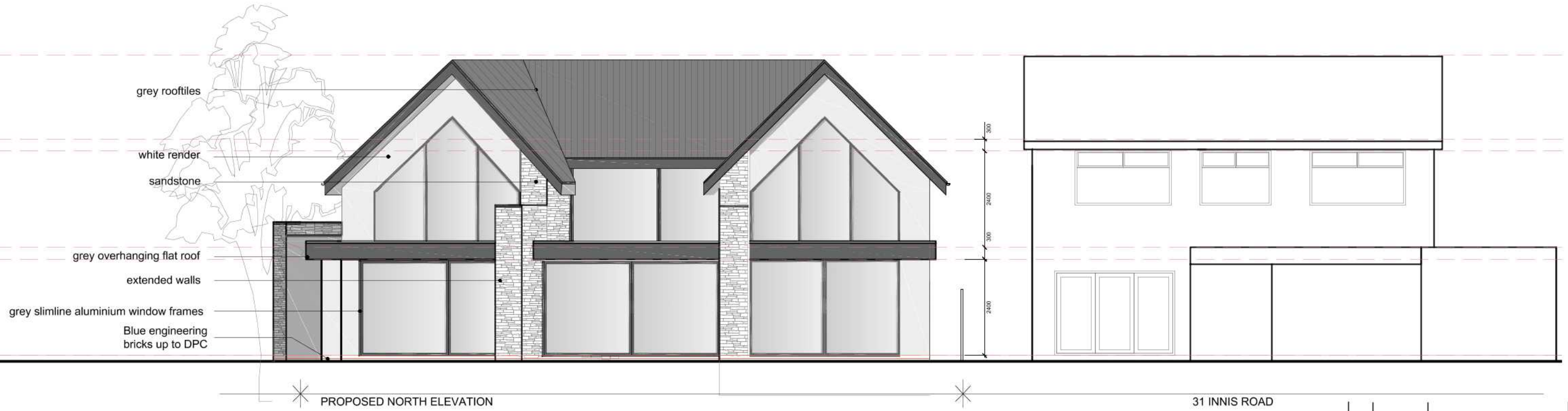

A	06/02/19	General Amendments	AJB
---	----------	--------------------	-----



2 Hearsall Lane, Coventry, CV5 6QR, tel: 024 7671 3872
 also at 1 Chapel Street, Warwick, CV34 4HL,
 t: 01926 405595 - f: 01926 405522
 e: architect@callingham-associates.co.uk
 www.callingham-associates.co.uk

PROPOSED NEW DWELLING AT
23 INNIS ROAD
COVENTRY
CV5 6AX

REENU DOSANJH

PROPOSED ELEVATIONS 1

scale: 1:100@A3 date: 06.12.18 drawn by: AJB

drg: **1082.08A** checked by: LC

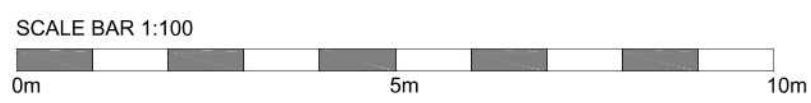

(C) This drawing is copyright. DO NOT SCALE FROM THIS DRAWING. Dimensions to be checked on site prior to work being carried out. This drawing is for the purpose of submitting a feasibility study only and it is to be read in conjunction with all other drawings and information in connection with the scheme. Any discrepancies to be reported to Callingham Associates Limited in writing prior to works proceeding. No unauthorised copying or reproducing of this drawing without prior written permission from Callingham Associates Limited

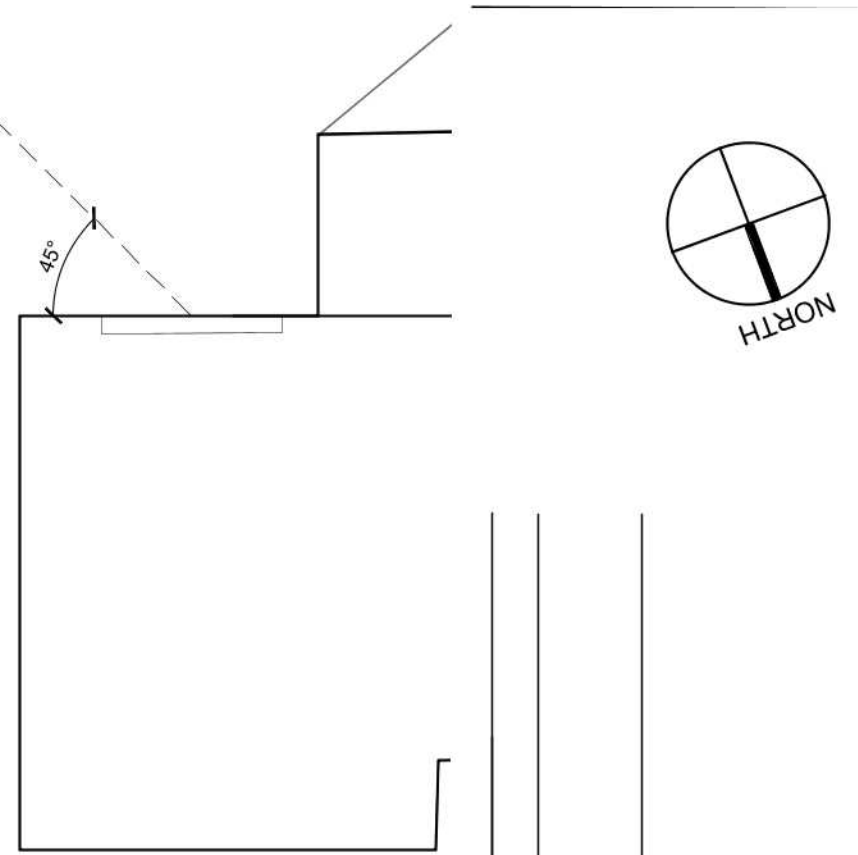

A	06/02/19	General Amendments	AJB
---	----------	--------------------	-----



2 Hearsall Lane, Coventry, CV5 6QR, tel: 024 7671 3872
also at 1 Chapel Street, Warwick, CV34 4HL.
t: 01926 405595 - f: 01926 405522
e: architect@callingham-associates.co.uk
www.callingham-associates.co.uk

**PROPOSED NEW DWELLING AT
23 INNIS ROAD
COVENTRY
CV5 6AX**

REENU DOSANJH
PROPOSED FIRST FLOOR PLAN

scale: 1:100@A3 date: 06.12.18 drawn by: AJB
drg: **1082.07A** checked by: LC

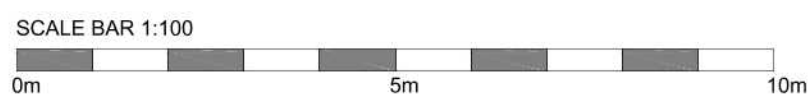

(C) This drawing is copyright. DO NOT SCALE FROM THIS DRAWING. Dimensions to be checked on site prior to work being carried out. This drawing is for the purpose of submitting a feasibility study only and it is to be read in conjunction with all other drawings and information in connection with the scheme. Any discrepancies to be reported to Callingham Associates Limited in writing prior to works proceeding. No unauthorised copying or reproducing of this drawing without prior written permission from Callingham Associates Limited

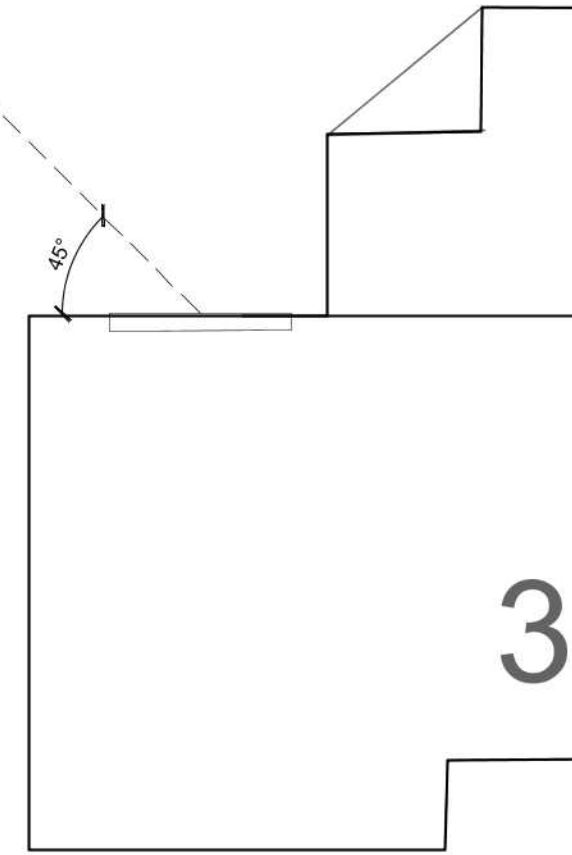

A 06/02/19 General Amendments AJB



2 Hearsall Lane, Coventry, CV5 6QR, tel: 024 7671 3872
 also at 1 Chapel Street, Warwick, CV34 4HL,
 t: 01926 405595 - f: 01926 405522
 e: architect@callingham-associates.co.uk
 www.callingham-associates.co.uk

PROPOSED NEW DWELLING AT
 23 INNIS ROAD
 COVENTRY
 CV5 6AX

REENU DOSANJH
 PROPOSED GROUND FLOOR PLAN

scale: 1:100@A3 date: 06.12.18 drawn by: AJB

drg: **1082.06A** checked by: LC

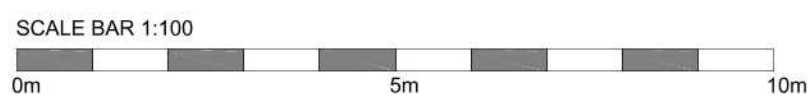

23